

# Topography Map for Bani Naim Twon



**Palestine Polytechnic University**  
**College Of Engineering and Technology**

**Project Title:**  
**A GIS-Based DRASTIC Model**  
**For Assessing Intrinsic Groundwater Vulnerability**  
**In Bani Naim**

**Created By :**  
**Ahmad Hassan**  
**Mohammad Deeb**  
**Saher Tamar**

**Project Supervisor:**  
**Dr . Itissam Abuiziah**

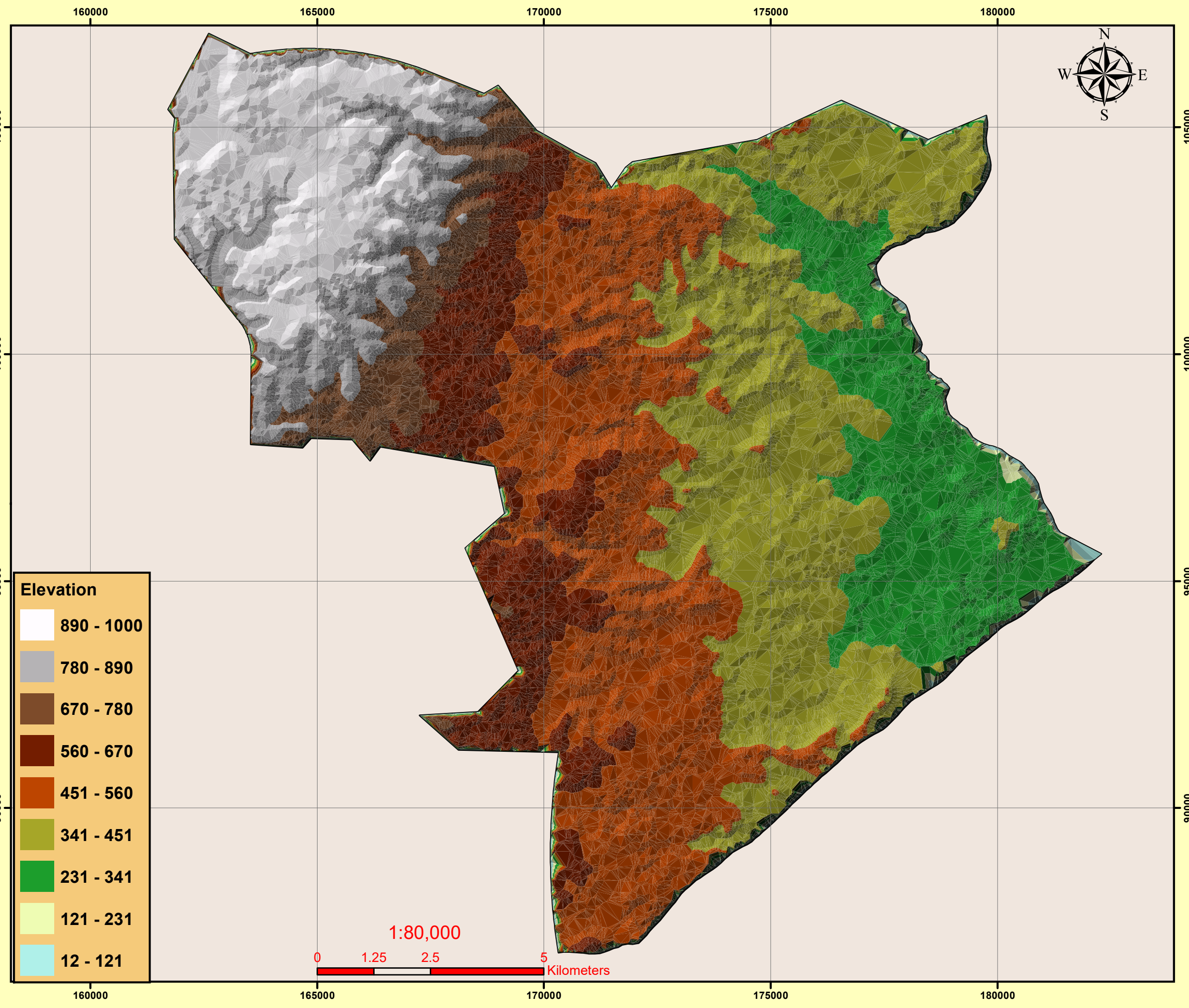

Elevation	
890 - 1000	
780 - 890	
670 - 780	
560 - 670	
451 - 560	
341 - 451	
231 - 341	
121 - 231	
12 - 121	

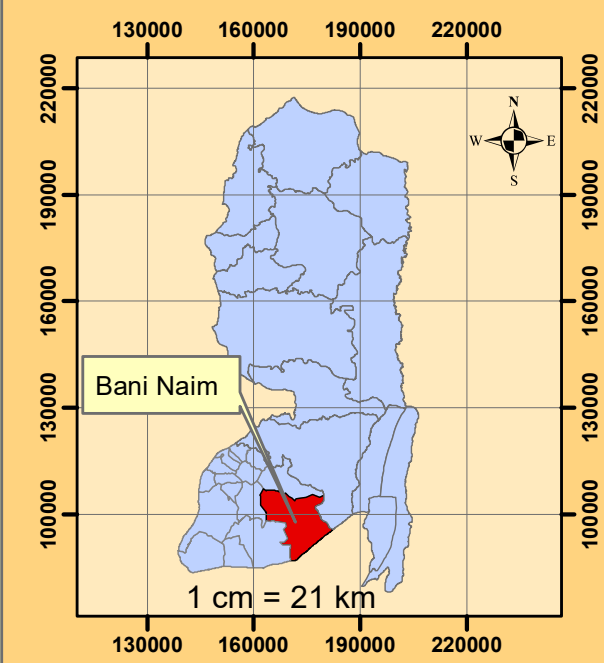

Palestine\_1923\_Palestine\_Grid  
Projection: Cassini  
False\_Easting: 170251.555  
False\_Northing: 126867.909  
Central\_Meridian: 35.21208055555556  
Scale\_Factor: 1.0  
Latitude\_Of\_Origin: 31.73409694444445

**Fig.Number ( 4.3 )**